ELLIOTT ELECTRIC SUPPLY
We Deliver...Lower Cost, Quality Products, & Personal Service
2310 N. Stallings Dr.
Nacogdoches, TX 75964-0
Phone: 9365697941
Fax: 9365604685



1170 1-1/2" X 1-1/4" REDUCING BUSHING

NSI INDUSTRIES

Catalog Number	1170
Manufacturer	NSI INDUSTRIES
Description	Reducing Bushing, 1-1/2 to 1-1/4 in Trade Size, Round, Zinc Electro-Plated, Threaded Connection, 1/2 in Thread Length, 3/4 in Height, 1-5/16 in (Inside);1-11/16 in (Outside) Diameter, 0.1240 lb
Weight per unit	0.1240 (lbs/each)
Product Category	Rigid Conduit Fittings - Steel

Features

Material	Steel
Media	Yes

Material, Color, and Finish

Finish	Zinc Electroplated

Dimensions and Weight

Size	1-1/2 - 1-1/4

Descriptions

Description	1-1/2" X 1-1/4" REDUCING BUSHING
Long Description	Bushing, Reducing, Steel, Size 1 1/2 - 1 1/4 Inch
Product Type	1-1/2 In-1-1/4 In Reducing Bushing, Box Of 10
Special Features	For Rigid and IMC Conduit
Extra Long Description	BPT 1170 1-1/2 IN-1-1/4 IN Reducing

Manufacturer Information

Brand	Bridgeport Nsi Industries
GTIN	00781747011701
UPC	884739

Taxonomies, Classifications, and Categories

Category Description	Locknuts, Bushings, Re-Bushings, Re-Washers, Threaded Plugs, Knockout Plugs
Type	BUSHING

Trade Size

Trade Size	1-1/2 - 1-1/4

Packaging

Carton	10
Package	50
Weight Per Each	0.1240 (lbs/each)

ELLIOTT ELECTRIC SUPPLY
We Deliver...Lower Cost, Quality Products, & Personal Service
2310 N. Stallings Dr.
Nacogdoches, TX 75964-0
Phone: 9365697941
Fax: 9365604685

Uses, Certifications, and Standards

Application	Used to reduce the size of internal female threads. 1/2" thru 2" steel, 2 1/2" thru 4" malleable iron.
Standard	CSA

Bridgeport Fittings Inc.
705 Lordship Blvd.
Stratford, CT 06615

Phone: 203-377-5944
Fax: 203-381-3488

Steel

Images

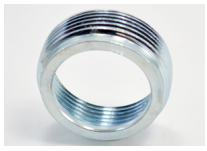

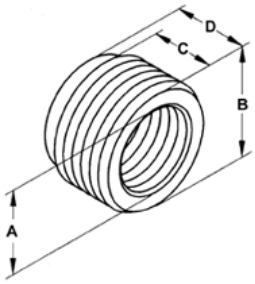

Download Photo Image Download Dimensional Image

Dimension A in Inches:	1-5/16
Dimension B in Inches:	1-11/16
Dimension C in Inches:	1/2
Dimension D in Inches:	3/4

Application

Used to reduce the size of internal female threads. 1/2" thru 2" steel, 2 1/2" thru 4" malleable iron.

Product Information

Material:	Steel
Finish:	Zinc electro-plate

Certifications & Codes:

UL File Number:	E9391
UL Standard:	514B
UNSPSC:	39121312

Catalog ID: 1170

UPC Number: 781747011701

Description: Bushing, Reducing, Steel, Size 1 1/2 - 1 1/4 Inch

Application: Used to reduce the size of internal female threads. 1/2" thru 2" steel, 2 1/2" thru 4" malleable iron.

Trade Size: 1 1/2" - 1 1/4"

Std Pkg Qty: 50

Unit Qty: 10