ELLIOTT ELECTRIC SUPPLY
We Deliver...Lower Cost, Quality Products, & Personal Service
4281 Crawford Dr.
Abilene, TX 79602
Phone: 3257931570
Fax: 3256929649



LTMC507 1/2" LQT PVC JACKETED MC CABLE CONNECTOR .550-.765

ARLINGTON INDUSTRIES

Catalog Number	LTMC507
Manufacturer	ARLINGTON INDUSTRIES
Description	Liquid tight concrete tight zinc fitting for PVC jacketed MC cable and tech90 cable. Cable Range .550 to .765. 1/2" Trade Size.
Weight per unit	0.2700 (lbs/each)
Product Category	

Features

Material	Zinc
Media	Yes

Material, Color, and Finish

Color	Silver

Dimensions and Weight

Length	2.603
Size	L(2.603) x W(1.680) x H(1.680)
Width	1.68

Descriptions

Description	1/2" LQT PVC JACKETED MC CABLE CONNECTOR .550-.765
Long Description	Liquid tight concrete tight zinc fitting for PVC jacketed MC cable and tech90 cable. Cable Range .550 to .765. 1/2" Trade Size.
Product Type	1/2" LT For MC and Tech90
Special Features	Liquid and Concrete Tight
Extra Long Description	ARL LTMC507 1/2" LT FOR MC AND TECH

Manufacturer Information

Brand	Arlington Industries
	ARLINGTON
GTIN	00018997168009
Manufacturers Part Number	LTMC507
UPC	801230

Taxonomies, Classifications, and Categories

Category Description	METALLIC FITTINGS
Type	Zinc Fitting

Trade Size

Trade Size	1/2

Packaging

Carton	25
Weight Per Each	0.2700 (lbs/each)

ELLIOTT ELECTRIC SUPPLY
We Deliver...Lower Cost, Quality Products, & Personal Service
4281 Crawford Dr.
Abilene, TX 79602
Phone: 3257931570
Fax: 3256929649

Uses, Certifications, and Standards

Standard	cULus

Liquid-tight, Concrete-tight MC Cable Fittings

NEW!

for PVC Jacketed MC Cable or Teck cable • Fits Widest Cable Range



NEW LARGER SIZES!

Ideal for Parking Decks or High Rise Residential Construction



LTMC507 components

Easy Installation!

1 Cut PVC jacket back 1-1/4"



2 Push jacketed MC cable into fitting





3 Insert assembly into box



Made in USA

Save time and money with Arlington's *liquid-tight, concrete-tight* fittings designed especially for PVC jacketed MC cable – and Teck 90 cable.

Perfect for parking decks, these new, larger sizes cover the widest cable range: 14/2 to 6/3.

They're compact - and the economical solution to installing PVC jacketed MC or Teck cable.

- **cULus** Listed



LTMC507

CATALOG NUMBER	UPC/DCI/NAED MFG #01 8997	DESCRIPTION	UNIT/STD PKG
LTMC507	16800	1/2" trade size	25
MC Cable Range:		.550" to .730"	
Teck 90 Range:		.580" to .765"	
MC Cable Overall jacket OD:		.670" to .830"	
Teck 90 Overall jacket OD:		.670" to .855"	

CATALOG NUMBER	UPC/DCI/NAED MFG #01 8997	DESCRIPTION	UNIT/STD PKG
LTMC75	16801	3/4" trade size	25
MC Cable Range:		.725" to .890"	
Teck 90 Range:		.765" to .980"	
MC Cable Overall jacket OD:		.830" to .990"	
Teck 90 Overall jacket OD:		.855" to 1.06"	

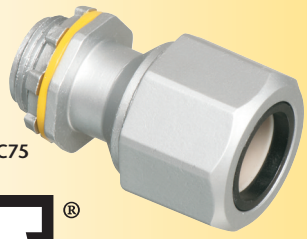

LTMC75

Arlington®

c UL us

Arlington

1 Stauffer Industrial Park
Scranton, PA 18517
800/233.4717
Fax 570/562.0646
www.aifittings.com